

HISTORIC RESOURCES INVENTORY

HABS _____ HAER _____ Loc _____ SHL No. _____ NR Status 0
 UTM: A 10/627425/4096112 C _____
 B _____ D _____

IDENTIFICATION

1. Common name: _____
2. Historic name: _____
3. Street or rural address: 7265 Eibleberry Street
 City Gilroy Zip 95020 County Santa Clara
4. Parcel number: 79900930
5. Present Owner: Charles Gilmore Address: 7730 Hanna Street
 City Gilroy Zip 95020 Ownership is: Public _____ Private X
6. Present Use: Residence Original use: Residence

DESCRIPTION

- 7a. Architectural style: Craftsman Bungalow
- 7b. Briefly describe the present *physical appearance* of the site or structure and describe any major alterations from its original condition:

This one story structure is of rectangular form, sheathed in stucco, with wood trim. The low pitched gabled roof with wide, unenclosed eaves overhangs decorative beams and braces. The porch set to one side, has a projecting low gable roof line. Windows on the front are in pattern with mullion divisions or have been replaced. Porch supports are squared and continue to the ground line. Built simply to accommodate working people, the economy of simple design is visible in the entire group. However, individual design elements enhance this early Craftsman development.

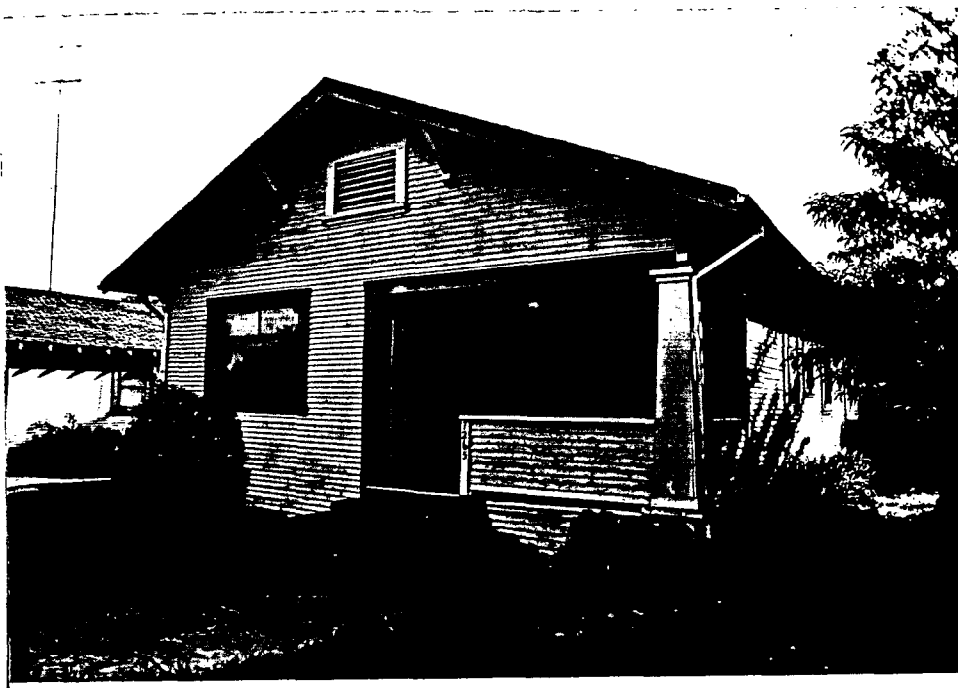

8. Construction date:
 Estimated 1918 Factual _____
9. Architect Unknown
10. Builder Unknown
11. Approx. property size (in feet)
 Frontage 50 Depth 140
 or approx. acreage _____
12. Date(s) of enclosed photograph(s)
Mar. 1986

13. Condition: Excellent ___ Good Fair ___ Deteriorated ___ No longer in existence ___
14. Alterations: _____
15. Surroundings: (Check more than one if necessary) Open land ___ Scattered buildings ___ Densely built-up
Residential Industrial ___ Commercial ___ Other: _____
16. Threats to site: None known Private development ___ Zoning ___ Vandalism ___
Public Works project ___ Other: _____
17. Is the structure: On its original site? Moved? ___ Unknown? ___
18. Related features: _____

SIGNIFICANCE

19. Briefly state historical and/or architectural importance (include dates, events, and persons associated with the site.)

The varied bungalow styles were readily accepted and adopted into the Gilroy home collection for their many attributes. A pleasant home that featured overhanging eaves providing protection from the summer sun was an important consideration since most were first occupied in the summer months. Recessed porches allowed a place to sit and watch neighborhood activities from a protected vantage point. Ornament and detailing was straight forward reflecting the style of the structure itself. Well suited to the needs of a growing population, the significance to this survey is in the number of homes and variety of styles that remain relatively in their original condition. These create streetscapes that are important because of the unity of the whole more than the special qualities of any individual structure.

20. Main theme of the historic resource: (If more than one is checked, number in order of importance.)
Architecture 1 Arts & Leisure _____
Economic/Industrial ___ Exploration/Settlement _____
Government ___ Military _____
Religion ___ Social/Education _____
21. Sources (List books, documents, surveys, personal interviews and their dates).
A Field Guide to American Houses
McAlister
Sanborn Map 1888, 1908
22. Date form prepared April 1986
By (name) The Firm of
Organization BONNIE L. BAMBURG
Address: 247 N. Third Street
City San Jose, CA Zip 95112
Phone: (408) 971-1421

