

HABS _____ HAER _____ Loc _____ SHL No. _____ NR Status 4D
 UTM: A 10/627439/4096488 C _____
 B _____ D _____

HISTORIC RESOURCES INVENTORY

IDENTIFICATION

1. Common name: _____
2. Historic name: _____
3. Street or rural address: 7573 Monterey Street
 City Gilroy Zip 95020 County Santa Clara
4. Parcel number: 79900643
5. Present Owner: Ann Ferrarini Address: 8914 Burning Tree
 City Pensacola, FL Zip 32504 Ownership is: Public _____ Private X
6. Present Use: Jewelry store Original use: Commercial

DESCRIPTION

- 7a. Architectural style: Stripped Commercial
- 7b. Briefly describe the present *physical appearance* of the site or structure and describe any major alterations from its original condition:

Yet another variant of the urban design form which is repeated over and over again in downtown Gilroy, a simple rectangular form constructed of brick and sheathed in plaster or stucco with no set back from the sidewalk characterizes this site. As with its immediate neighbors, the building is best viewed in the context of the whole. The size and scale of the supporting building along Monterey help to both unify the central business district and to frame the large multi-storied buildings which give the area a mission/spanish colonial revival/ 1920's commercial/neo-classical-classical revival mix style of architecture the town is characterized by a fairly compact old downtown brick commercial street flanked by pleasant, well-landscaped single family detached houses designed most often on a cottage scale. A cinder block rear addition has been.

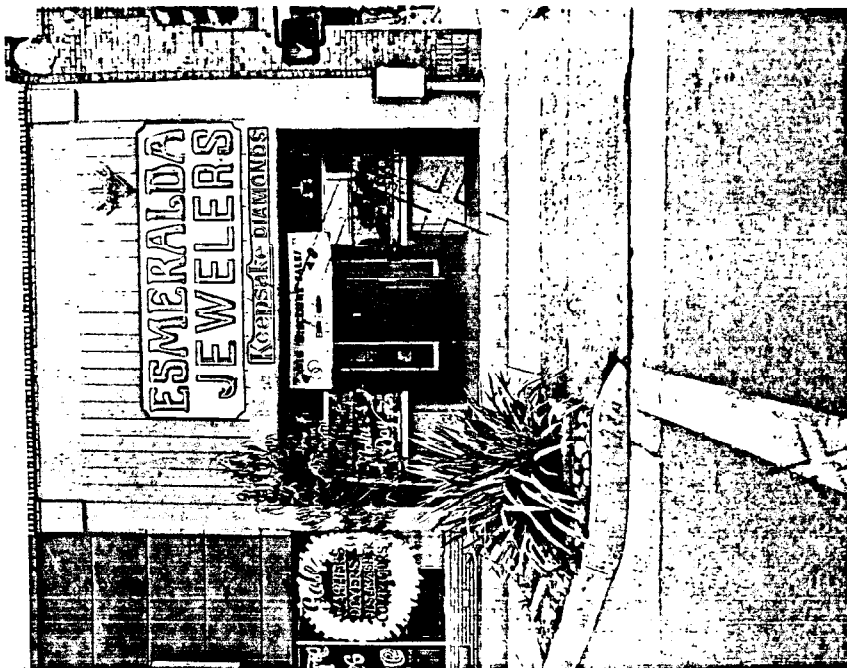

8. Construction date:
 Estimated 1920 Factual _____
9. Architect Unknown
10. Builder Unknown
11. Approx. property size (in feet)
 Frontage 20 Depth 142
 or approx. acreage _____
12. Date(s) of enclosed photograph(s)
Mar. 1986

8674-14

13. Condition: Excellent ___ Good X Fair ___ Deteriorated ___ No longer in existence ___
14. Alterations: Facade stucco covered
15. Surroundings: (Check more than one if necessary) Open land ___ Scattered buildings ___ Densely built-up X
Residential ___ Industrial ___ Commercial X Other: _____
16. Threats to site: None known X Private development ___ Zoning ___ Vandalism ___
Public Works project ___ Other: _____
17. Is the structure: On its original site? X Moved? ___ Unknown? ___
18. Related features: _____

SIGNIFICANCE

19. Briefly state historical and/or architectural importance (include dates, events, and persons associated with the site.)

As with its immediate neighbors, the building is best viewed in the context of the whole. The size and scale of the supporting buildings along Monterey help to both unify the central business district and to frame the large multi-storied buildings which give the area a mission/Spanish colonial revival/ 1920's commercial/ neo-classical revival mix style of architecture. The town is characterized by a fairly compact old downtown brick commercial street.

Thomas Hines Grocery occupied this structure in 1926. Like most structures on Monterey, within three years the use changed and this became the Gilroy Coffee Shoppe.

20. Main theme of the historic resource: (If more than one is checked, number in order of importance.)
Architecture 1 Arts & Leisure ___
Economic/Industrial 2 Exploration/Settlement ___
Government ___ Military ___
Religion ___ Social/Education ___

21. Sources (List books, documents, surveys, personal interviews and their dates).

American Architecture Since 1780
Whiffen

Sanborn Map 1888,1908

Gilroy Museum File - Monterey Street

22. Date form prepared April 1986
By (name) The Firm of
Organization BONNIE L. BAMBURG
Address: 247 N. Third Street
City San Jose, CA Zip 95112
Phone: (408) 971-1421

