

HISTORIC RESOURCES INVENTORY

UTM: A 10/627090/4096638 C _____
 B _____ D _____

IDENTIFICATION

1. Common name: _____
2. Historic name: _____
3. Street or rural address: 7581 Church Street
 City Gilroy Zip 95020 County Santa Clara
4. Parcel number: 79900603
5. Present Owner: Albert Charley Address: 7581 Church Street
 City Gilroy Zip 95020 Ownership is: Public _____ Private X
6. Present Use: Residence Original use: Residence

DESCRIPTION

- 7a. Architectural style: Craftsman Bungalow
- 7b. Briefly describe the present *physical appearance* of the site or structure and describe any major alterations from its original condition:

This single story end gable structure has added a slanted bay window that fills in the porch. The statue in the picture is afixed to the front in a semi-permanent fashion.

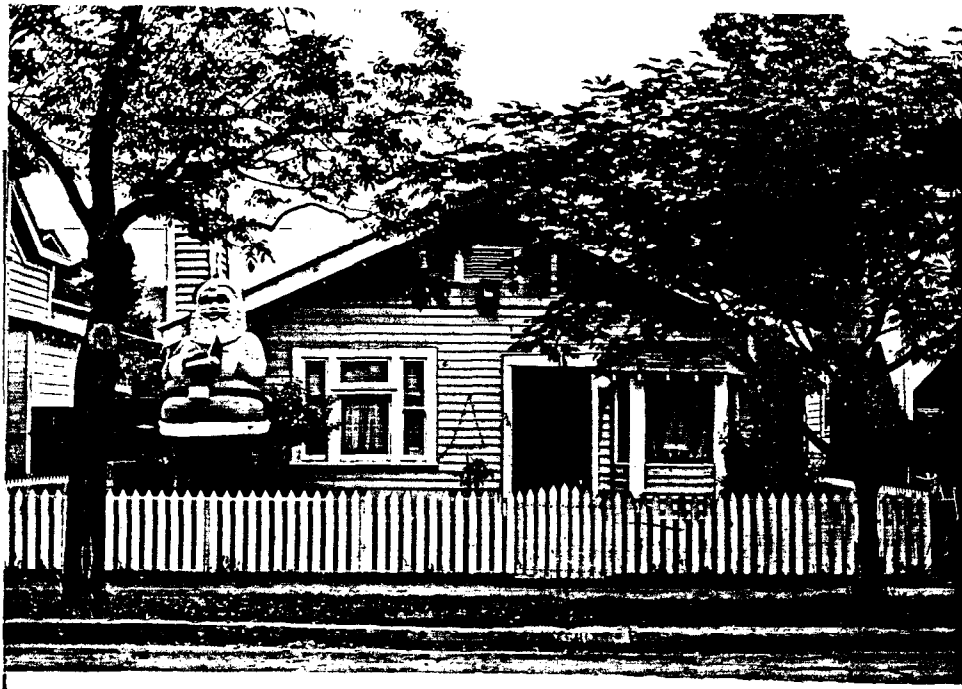

8. Construction date:
 Estimated 1920 Factual _____
9. Architect _____
Unknown
10. Builder _____
Unknown
11. Approx. property size (in feet) 36 140
 Frontage _____ Depth _____
 or approx. acreage _____
12. Date(s) of enclosed photograph(s)
Mar. 1986

13. Condition: excellent Good Fair Deteriorated No longer in existence
14. Alterations: _____
15. Surroundings: (Check more than one if necessary) Open land Scattered buildings Densely built-up X
Residential X Industrial Commercial Other: _____
16. Threats to site: None known X Private development Zoning Vandalism
Public Works project Other: _____
17. Is the structure: On its original site? X Moved? Unknown?
18. Related features: _____

SIGNIFICANCE

19. Briefly state historical and/or architectural importance (include dates, events, and persons associated with the site.)

The booming years after World War I were centered around agriculture in the valley around Gilroy. Food processing and the various related businesses grew and brought additional population to the area. Many new residents were people who valued the natural feeling of bungalows and enjoyed the comfort of a California style. Gilroy has retained a full range of bungalow styles that are concentrated in the area, bound by First Street on the north, Fifth Street on the south, Monterey Road and Hanna Street. Within the context of this area are found homes of industry employees, merchants, bankers, doctors, and education. A full cross section of community life is still visible in the size, style and complexity of these residences.

20. Main theme of the historic resource: (If more than one is checked, number in order of importance.)
 Architecture 1 Arts & Leisure
 Economic/Industrial Exploration/Settlement
 Government Military
 Religion Social/Education

21. Sources (List books, documents, surveys, personal interviews and their dates).

A Field Guide to American Houses
McAlister

Sanborn Map 1888, 1908
Assessment Rolls

22. Date form prepared April 1986
 By (name) The Firm of
 Organization BONNIE L. BAMBURG
 Address: 247 N. Third Street
 City San Jose, CA Zip 95112
 Phone: (408) 971-1421

