

HISTORIC RESOURCES INVENTORY

Ser. No. _____
HABS _____ HAER _____ Loc _____ SHL No. _____ NR Status 6
UTM: A 10/626834/4096649 C _____
B _____ D _____

IDENTIFICATION

1. Common name: _____
2. Historic name: _____
3. Street or rural address: 7631 Hanna Street
City Gilroy Zip 95020 County Santa Clara
4. Parcel number: 79900530
5. Present Owner: John Dalcin Address: 805 Cumberland Dri
City Gilroy Zip 95020 Ownership is: Public _____ Private X
6. Present Use: Residence Original use: Residence

DESCRIPTION

- 7a. Architectural style: Craftsman
- 7b. Briefly describe the present *physical appearance* of the site or structure and describe any major alterations from its original condition:

This very low hipped roof house has exposed rafters and stucco siding. There is a recessed porch on the south side of the front of the house supported by round stucco pillars. Similar pillars support the trellis which extends over the driveway, which is another item that is very craftsman in style.

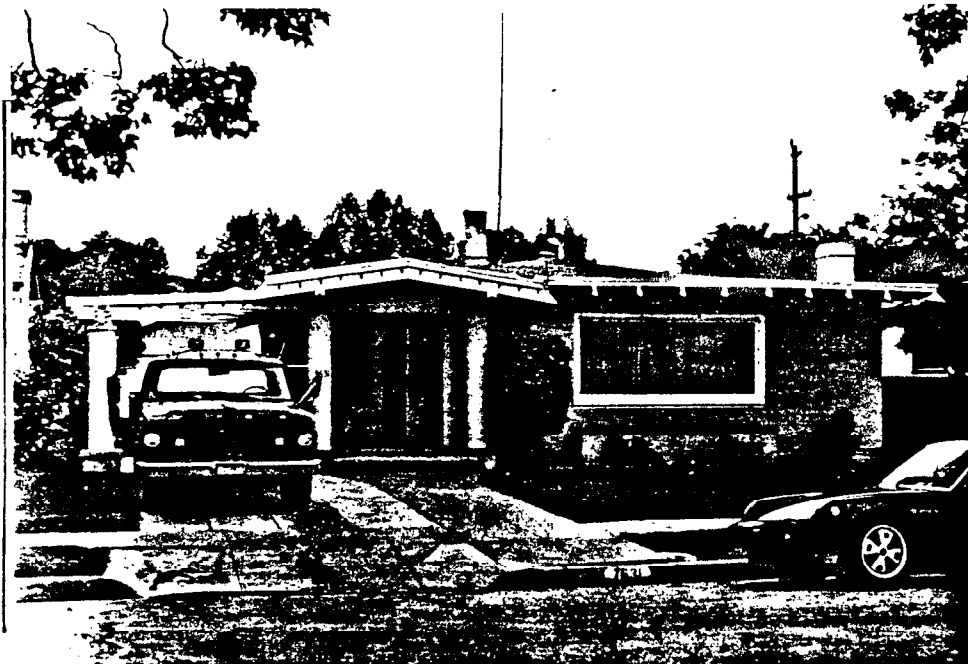

8. Construction date:
Estimated 1921 Factual _____
9. Architect Unknown
10. Builder Howard Carl
11. Approx. property size (in feet)
Frontage 50 Depth 131
or approx. acreage _____
12. Date(s) of enclosed photograph(s)
Mar. 1986

13. Condition: Excellent ___ Good X Fair ___ Deteriorated ___ No longer in existence ___
14. Alterations: _____
15. Surroundings: (Check more than one if necessary) Open land ___ Scattered buildings ___ Densely built-up X
Residential X Industrial ___ Commercial ___ Other: _____
16. Threats to site: None known X Private development ___ Zoning ___ Vandalism ___
Public Works project ___ Other: _____
17. Is the structure: On its original site? X Moved? ___ Unknown? ___
18. Related features: _____

SIGNIFICANCE

19. Briefly state historical and/or architectural importance (include dates, events, and persons associated with the site.)

A bungalow of architectural importance in a community that embraced this general style. This is one of two structures on this block that are almost twins. Constructed by Howard Carl, this structure has the large columns and colinade favored in Mr. Carl's work. A third structure at 7691 Hanna, also by Mr. Carl, adds to the integrity of this block, which focuses on the bungalow styles with large columns. An area of architectural merit.

20. Main theme of the historic resource: (If more than one is checked, number in order of importance.)
 Architecture 1 Arts & Leisure ___
 Economic/Industrial ___ Exploration/Settlement ___
 Government ___ Military ___
 Religion ___ Social/Education ___

21. Sources (List books, documents, surveys, personal interviews and their dates).

A Field Guide to American Houses
McAlister

Sanborn Map 1888,1908

22. Date form prepared April 1986
 By (name) The Firm of
 Organization BONNIE L. BAMBURG
 Address: 247 N. Third Street
 City San Jose, CA Zip 95112
 Phone: (408) 971-1421

Locational sketch map (draw and label site and surrounding streets, roads, and prominent landmarks):

