

DEPARTMENT OF PARKS AND RECREATION  
**HISTORIC RESOURCES INVENTORY**

HABS \_\_\_\_\_ HAER \_\_\_\_\_ Loc \_\_\_\_\_ SHL No. \_\_\_\_\_ NR Status 6  
 UTM: A 10/627079/4096789 C \_\_\_\_\_  
 B \_\_\_\_\_ D \_\_\_\_\_

**IDENTIFICATION**

1. Common name: \_\_\_\_\_
2. Historic name: \_\_\_\_\_
3. Street or rural address: 7650 Church Street  
 City Gilroy Zip 95020 County Santa Clara
4. Parcel number: 79900435
5. Present Owner: Edward Noonan Address: 7650 A. Church Str  
 City Gilroy Zip 95020 Ownership is: Public \_\_\_\_\_ Private X
6. Present Use: Residence Original use: Residence

**DESCRIPTION**

**Craftsman Bungalow**

- 7a. Architectural style: \_\_\_\_\_
- 7b. Briefly describe the present *physical appearance* of the site or structure and describe any major alterations from its original condition:

This one story structure is of rectangular form, sheathed in stucco, with wood trim. The low pitched gabled roof with wide, unenclosed eaves overhangs decorative beams and braces. The porch set to one side, has a projecting low gable roof line. Windows on the front are in pattern with mullion divisions or have been replaced. Porch supports are squared and continue to the ground line. Built simply to accommodate working people, the economy of simple design is visible in the entire group. However, individual design elements enhance this early Craftsman development.

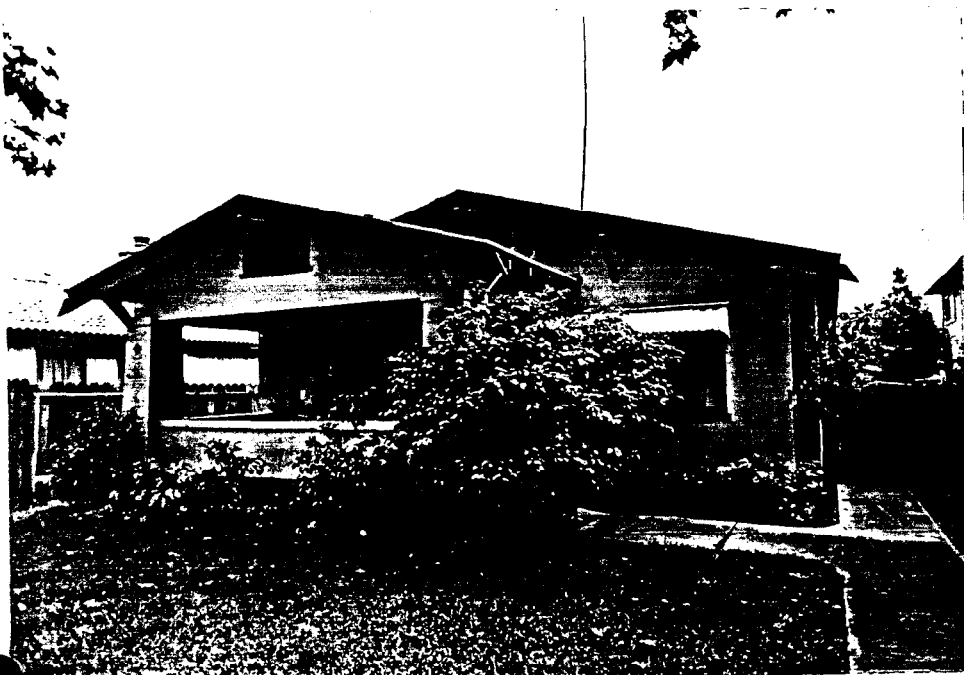

8. Construction date:  
 Estimated 1917 Factual \_\_\_\_\_
9. Architect \_\_\_\_\_  
 \_\_\_\_\_ Unknown
10. Builder \_\_\_\_\_  
 \_\_\_\_\_ Unknown
11. Approx. property size (in feet)  
 Frontage 45 Depth 149  
 or approx. acreage \_\_\_\_\_
12. Date(s) of enclosed photograph(s)  
Mar. 1986

13. Condition: Excellent \_\_\_ Good ^ Fair \_\_\_ Deteriorated \_\_\_ No longer in existence \_\_\_
14. Alterations: \_\_\_\_\_
15. Surroundings: (Check more than one if necessary) Open land \_\_\_ Scattered buildings \_\_\_ Densely built-up X  
Residential X Industrial \_\_\_ Commercial \_\_\_ Other: \_\_\_\_\_
16. Threats to site: None known X Private development \_\_\_ Zoning \_\_\_ Vandalism \_\_\_  
Public Works project \_\_\_ Other: \_\_\_\_\_
17. Is the structure: On its original site? X Moved? \_\_\_ Unknown? \_\_\_
18. Related features: \_\_\_\_\_

**SIGNIFICANCE**

19. Briefly state historical and/or architectural importance (include dates, events, and persons associated with the site.)

The booming years after World War I were centered around agriculture in the valley around Gilroy. Food processing and the various related businesses grew and brought additional population to the area. Many new residents were people who valued the natural feeling of bungalows and enjoyed the comfort of a California style. Gilroy has retained a full range of bungalow styles that are concentrated in the area, bound by First Street on the north, Fifth Street on the south, Monterey Road and Hanna Street. Within the context of this area are found homes of industry employees, merchants, bankers, doctors, and education. A full cross section of community life is still visible in the size, style and complexity of these residences.

20. Main theme of the historic resource: (If more than one is checked, number in order of importance.)  
Architecture 1 Arts & Leisure \_\_\_  
Economic/Industrial \_\_\_ Exploration/Settlement \_\_\_  
Government \_\_\_ Military \_\_\_  
Religion \_\_\_ Social/Education \_\_\_

21. Sources (List books, documents, surveys, personal interviews and their dates).  
A Field Guide to American Houses  
McAlister  
Sanborn Map 1888, 1908

22. Date form prepared April 1986  
By (name) The Firm of  
Organization BONNIE L. BAMBURG  
Address: 247 N. Third Street  
City San Jose, CA Zip 95112  
Phone: (408) 971-1421

